

FOR SALE

RESIDENTIAL - CONDOMINIUM 700SQFT (65SQM) / CALL FOR PRICE!

+65-62530030

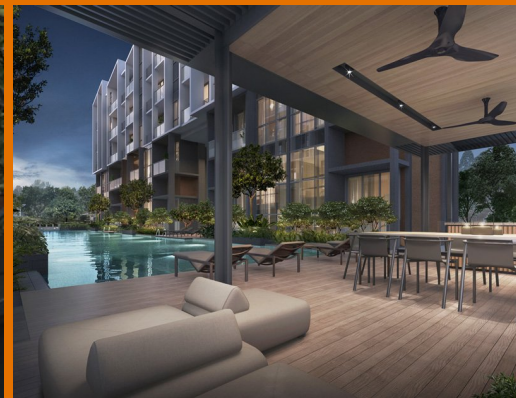

2 - Bedroom Premium

TYPE B2
#03-04, #04-04 (mirror)
#03-16, #04-16 (mirror)
#03-06, #04-06, #03-14, #04-14
85 sq m / 700 sq ft

TYPE B2-R1
#05-06
#05-16 (mirror)
84 sq m / 904 sq ft
includes 19 sqm / 205 sq ft void area
(high ceiling) above master bedroom & balcony

TYPE B2-R2
#05-04 (mirror)
#05-14
83 sq m / 893 sq ft
includes 18 sqm / 194 sq ft void area
(high ceiling) above living & balcony



RESIDENTIAL - CONDOMINIUM THE ESSENCE, 1, CHONG KUO ROAD, SINGAPORE 779830

- LISTING ID: SGLD65846302
- TENURE: LEASEHOLD 99
- TITLE: N/A
- SIZE BUILT-UP: 700SQFT (65SQM)
- SITE AREA: 46,092SQFT (4,282SQM)
- NO. OF FLOORS: 5
- FLOOR/LEVEL: N/A - MIDDLE FLOOR
- BED ROOMS: 2
- BATH ROOMS: 2
- MAIDS ROOMS: N/A
- PARKING SPACES: N/A
- LAYOUT TYPE: INTERMEDIATE
- FACING: N/A
- VIEWING: N/A
- SELLING PRICE: **CALL FOR PRICE!**
- COMPLETION YEAR: 2021, 0YRS
- CONDITION: ORIGINAL CONDITION
- FURNISHING: N/A
- LISTING DATE: MAY 7, 2021

THE ESSENCE

Condominium for Sale: Unit Type B2. 2 Bedroom Premium, 1 bathroom. TOP 2021, this middle floor unit is in original condition Tenure: Leasehold 99 Located in Singapore's district D26 near Mandai, Upper Thomson in the area North (North region).

INTERIOR FACILITIES

- Air-Conditioning
- Balcony
- Fiber-Internet

OTHER INTERIOR FEATURES

- Cooker Hob/Hood
- Dryer
- Fridge
- Intercom

EXTERIOR FACILITIES

- 24 Hours Security
- Covered Car Park
- Pool Deck
- Pavilion

VISIT THIS PROPERTY AT: <https://projects.huttonsgroup.com/the-essence/property/sgld65846302>

HUTTONS ASIA PTE LTD

3 Bishan Place #05-01 CPF Bishan Building
579838, Singapore

+65-62530030

sales@huttonsgroup.com

<https://projects.huttonsgroup.com/the-essence>

Huttons
The Agency of Choice

L3008899K



Scan QR Code