

FOR SALE

RESIDENTIAL - CONDOMINIUM 808SQFT (75SQM) / CALL FOR PRICE!

+65-91900545



2 - Bedroom

TYPE B3
708 sqft | 608 sqft
#02-10 to #05-10

TYPE B3P
75 sqft | 608 sqft
#01-10

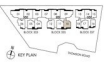
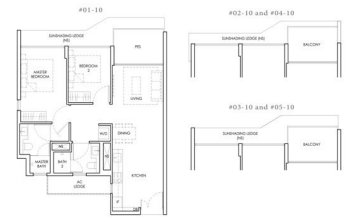

RESIDENTIAL - CONDOMINIUM

333 - 337 THOMSON ROAD, NEWTON, NOVENA,
SINGAPORE 307675

- LISTING ID: SGLD44254928
- TENURE: FREEHOLD
- TITLE: N/A
- SIZE BUILT-UP: 808SQFT (75SQM)
- SITE AREA: 1.317AC (0.533HA)
- NO. OF FLOORS: 5
- FLOOR/LEVEL: N/A - N/A
- BED ROOMS: 2
- BATH ROOMS: 2
- MAIDS ROOMS: N/A
- PARKING SPACES: N/A
- LAYOUT TYPE: OTHER
- FACING: N/A
- VIEWING: OTHER
- SELLING PRICE: **CALL FOR PRICE!**
- COMPLETION YEAR: 2025
- CONDITION: ORIGINAL CONDITION
- FURNISHING: PARTIALLY FURNISHED
- LISTING DATE: MAY 6, 2021

PEAK RESIDENCE

Condominium for Sale: Partially furnished, 2 bedroom, 2 bathroom. Completed in 2025, this unit is in original condition. Tenure: Freehold Located in Singapore's district D11 near Newton, Novena in the area Newton (Central region).

INTERIOR FACILITIES

- Air-Conditioning
- Balcony

OTHER INTERIOR FEATURES

- Cooker Hob/Hood
- Dryer
- Fridge
- Intercom

EXTERIOR FACILITIES

- 24 Hours Security
- Clubhouse
- Covered Car Park
- Jacuzzi

VISIT THIS PROPERTY AT: <https://projects.huttonsgroup.com/peak-residence/property/sgld44254928>

HUTTONS ASIA PTE LTD

3 Bishan Place #05-01 CPF Bishan Building
579838, Singapore

+65-91900545

sales@huttonsgroup.com

<https://projects.huttonsgroup.com/peak-residence>

Huttons
The Agency of Choice

L3008899K



Scan QR Code