

FOR SALE

RESIDENTIAL - CONDOMINIUM
732SQFT (68SQM) / CALL FOR PRICE!

+65-62530030



2 - Bedroom Premium

TYPE B3
#03-07, #04-07, #03-13, #04-13
#03-03, #04-03 (mirror)
#03-17, #04-17 (mirror)
68 sq m / 732 sq ft

TYPE B3-R
#05-07, #05-13
#05-03, #05-17 (mirror)
93 sq m / 1001 sq ft
includes 25 sqm / 269 sq ft void area
(high ceiling) above bedroom 1,
living & balcony

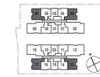

RESIDENTIAL - CONDOMINIUM

THE ESSENCE, 1, CHONG KUO ROAD, SINGAPORE
779830

- LISTING ID: SGLD24626603
- TENURE: LEASEHOLD 99
- TITLE: N/A
- SIZE BUILT-UP: 732SQFT (68SQM)
- SITE AREA: 46,092SQFT (4,282SQM)
- NO. OF FLOORS: 5
- FLOOR/LEVEL: N/A - N/A
- BED ROOMS: 2
- BATH ROOMS: 2
- MAIDS ROOMS: N/A
- PARKING SPACES: N/A
- LAYOUT TYPE: CORNER
- FACING: N/A
- VIEWING: N/A
- SELLING PRICE: **CALL FOR PRICE!**
- COMPLETION YEAR: 2021, 0YRS
- CONDITION: ORIGINAL CONDITION
- FURNISHING: N/A
- LISTING DATE: MAY 7, 2021

THE ESSENCE

Condominium for Sale: Unit Type B3. 2 Bedroom Premium, 2 bathroom . TOP 2021, this unit is in original condition. Tenure: Leasehold 99 Located in Singapore's district D26 near Mandai, Upper Thomson in the area North (North region).

INTERIOR FACILITIES

- Balcony

OTHER INTERIOR FEATURES

- Cooker Hob/Hood
- Fridge
- Dryer
- Oven / Microwave

EXTERIOR FACILITIES

- 24 Hours Security
- Pool Deck
- Covered Car Park
- Pavilion

VISIT THIS PROPERTY AT: <https://projects.huttonsgroup.com/the-essence/property/sgld24626603>

HUTTONS ASIA PTE LTD

3 Bishan Place #05-01 CPF Bishan Building
579838, Singapore

+65-62530030

sales@huttonsgroup.com

<https://projects.huttonsgroup.com/the-essence>

Huttons
The Agency of Choice

L3008899K



Scan QR Code