

FOR SALE

RESIDENTIAL - APARTMENT
1,195SQFT (111SQM) / S\$1,999,995

+65-90362643

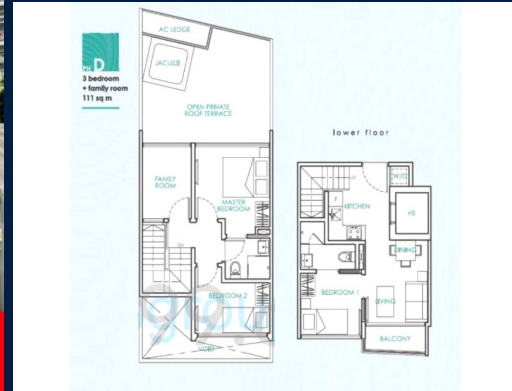

D9 OXLEY EDGE - CITY CONVENIENCE

RESIDENTIAL - APARTMENT

308, RIVER VALLEY ROAD, ORCHARD, RIVER VALLEY, SINGAPORE 238349

- LISTING ID: SGLA49454150
- TENURE: FREEHOLD
- TITLE: STRATA TITLE
- SIZE BUILT-UP: 1,195SQFT (111SQM)
- SIZE LAND: N/A
- NO. OF FLOORS: 4
- FLOOR/LEVEL: 4 - PENTHOUSE
- BED ROOMS: 3+1
- BATH ROOMS: 2
- MAIDS ROOMS: N/A
- PARKING SPACES: 1
- LAYOUT TYPE: REGULAR
- FACING: N/A
- VIEWING: N/A
- SELLING PRICE: S\$1,999,995
1,673PSF (18,014PSM)
2016, 3YRS
- COMPLETION YEAR: 2016, 3YRS
- CONDITION: N/A
- FURNISHING: PARTIALLY FURNISHED
- LISTING DATE: DEC 3, 2019

OXLEY EDGE

Why buy Oxley Edge? - Freehold - Located in Prime District 9 - Minutes walk away to Orchard Road. Singapore's largest Shopping and Dining Belt - Minutes walk away to Singapore River, Singapore's Premier Nightlife Destination - Private Jacuzzi outside Master bedroom of Penthouse

INTERIOR FACILITIES

- Air-Conditioning
- Bombshelter
- Roof Terrace
- Balcony
- Jacuzzi

OTHER INTERIOR FEATURES

- Cooker Hob/Hood
- Intercom
- Fridge
- Washing Machine

EXTERIOR FACILITIES

- Covered Car Park
- Pool Deck
- Swimming Pool
- Gym / Fitness (Room / Court)

VISIT THIS PROPERTY AT: <https://agents.huttonsgroup.com/r046398e/property/sgla49454150>



DAVID CHUA - HUTTONS ASIA PTE LTD

3 Bishan Place #05-01 CPF Bishan Building
D20, 579838, Singapore

+65-90362643
WhatsApp Me

davidct01@gmail.com

L3008899K
R046398E

<https://agents.huttonsgroup.com/r046398e>



Scan QR Code

Huttons Call for Viewing
The Agency of Choice +65 9036 2643